

- 1 THE CONTRACTOR WILL INSPECT THE EXISTING ORNAMENTAL FOUNTAIN AND CLEAN/REPAIR IT AS REQUIRED BY EXISTING CONDITION. ENSURE THAT THE EXISTING ELECTRICAL POWER AND LIGHTING IS IN CODE COMPLIANCE INCLUDING PROVISIONS FOR ELECTRICAL APPLIANCES AT, IN OUR NEAR WATER. ALSO ENSURE THAT THE PLUMBING IS CODE COMPLIANT AND WATER TEST ALL COMPONENTS FOR LEAKS. REFER KEY NOTE 52 FOR ALTERNATIVE PRICE WORK.
- 2 THE TENANT WILL SUPPLY/INSTALL THEIR OWN METAL DETECTION EQUIPMENT. THE CONTRACTOR WILL SUPPLY/INSTALL ELECTRICAL POWER TO THE PROPER POINT. COORDINATE WITH EQUIPMENT VENDOR AND REFER TO ELECTRICAL DRAWINGS.
- 3 SUMMARY OF CONTRACTOR WORK RELATING TO TENANT SIGNAGE:  
 (A) MONUMENT SIGNAGE: EXISTING TALL LIGHTED SIGN WITH SIGNAGE FOR ADJACENT TENANT IN PLACE. CONTRACTOR WILL PROVIDE SEPARATE PRICE FOR RUNNING POWER ON TIMER FROM SUITE TO THIS SIGN (POWER MAY ALREADY BE RUN). TENANT'S SIGN VENDOR WILL SUPPLY/INSTALL ALL GRAPHICS AND LETTERS.  
 (B) SIGNAGE ON FRONT FACADE: APPEARS AS IF AN EXISTING SIGN WAS IN PLACE AND WAS REMOVED BUT NO INDICATION IF IT WAS ELECTRIFIED. CONTRACTOR WILL PROVIDE SEPARATE PRICE FOR SUPPLYING/INSTALLING ELECTRICAL POWER ON TIMER TO THIS LOCATION. TENANT'S SIGN VENDOR WILL SUPPLY/INSTALL ALL GRAPHICS AND LETTERS.  
 (C) SIGNAGE ON EAST SIDE OF FACADE: NO SIGN IN AT THIS TIME. CONTRACTOR WILL PROVIDE A SEPARATE PRICE FOR SUPPLYING AND INSTALLING ELECTRICAL POWER ON TIME TO THIS LOCATION. TENANT'S SIGN VENDOR WILL SUPPLY/INSTALL ALL GRAPHICS AND LETTERS.
- 4 INDICATES PROPOSED LOCATION OF TENANT SUPPLIED AND INSTALLED GAME TABLES. THE TENANT HAS STATED THAT EACH TABLE WILL REQUIRE A DUPLEX OUTLET SET IN THE FLOOR (MAXIMUM OF 4 DUPLEX OUTLETS PER CIRCUIT). THE CONTRACTOR WILL INVESTIGATE THE METHOD OF RUNNING THE ELECTRICAL OUTLETS UNDER THE NEW FLOORING THAT WILL BE PLACED IN THIS AREA AND ALSO DETERMINE IF THE EXISTING TILES SHOULD BE SALVAGED PRIOR TO THE INSTALLATION OF THE NEW FLOORING CALLED OUT ELSEWHERE IN THESE NOTES. NOTE THAT SOME EXISTING ELECTRICAL POWER IS IN PLACE IN RESTAURANT WARMING TABLES THAT WILL BE REMOVED, SEE OTHER KEY NOTES ON THIS PLAN FOR APPROXIMATE LOCATION.
- 5 INDICATES APPROXIMATE LOCATION OF EXISTING RESTAURANT WARMING TABLES TO BE REMOVED BY THE CONTRACTOR (REFER TO THE TENANT FOR DISPOSITION OF ALL DEMO'D EQUIPMENT). THESE UNITS HAVE EXISTING PLUMBING DRAINS AND ELECTRICAL POWER INSIDE. CONTRACTOR SHOULD CAP PLUMBING IN CODE COMPLIANT MANNER, RE-USE ELECTRICAL POWER AS MUCH AS POSSIBLE FOR GAMING TABLES (REFER OTHER KEY NOTES) AND REMOVE POWER THAT IS NOT NEEDED IN CODE COMPLIANT AND SAFE MANNER.
- 6 INDICATES RECESSED DUPLEX OUTLET/COMMUNICATIONS RACEWAY AND FRT WOOD BLOCKING FOR TENANT SUPPLIED AND INSTALLED T.V. (REFER TENANT FOR LOCATION).
- 7 NOTE THAT ELECTRICAL OUTLETS SHOWN AS EXISTING HAVE NOT BEEN TESTED. THE CONTRACTOR MUST INSPECT THE PREMISES TO VERIFY THAT EXISTING OUTLETS DO WORK. IMPORTANT: EXISTING OUTLETS NOTED "DED" MEANS THE ARCHITECT OBSERVED COLOR CODED OUTLETS INDICATING A DEDICATED OUTLET WAS INSTALLED AT ONE TIME. THESE OUTLETS MAY NO LONGER BE DEDICATED.
- 8 THE CONTRACTOR WILL DEMO EXISTING HIGH OUTLETS AND PHONE/DATA PULLS AT WALL NOTED AND PATCH AND REPAIR WALL.
- 9 THE CONTRACTOR WILL SUPPLY AND INSTALL CONDUIT WITH 4 ELECTRICAL OUTLETS FOR BAR AREA. REFER TENANT FOR LOCATION.
- 10 THE CONTRACTOR WILL PROVIDE POWER FOR TENANT'S VENDOR SUPPLIED AND INSTALLED METAL DETECTOR.
- 11 THE CONTRACTOR WILL SUPPLY AND INSTALL J BOX AT CEILING FOR FUTURE CONNECTION OF T.V OVER THE BAR.
- 12 AT WALL INDICATED TENANT'S SECURITY VENDOR WILL SUPPLY AND INSTALL MONITORS FOR SECURITY SYSTEM. THE CONTRACTOR WILL PROVIDE POWER FOR THIS MONITORS AND SECURITY EQUIPMENT AS REQUIRED. COORDINATE LOCATION AND SPECIFICATIONS WITH SECURITY VENDOR.
- 13 THE CONTRACTOR WILL PROVIDE POWER TO CARD READERS AT DOOR INDICATED WITH KEY NOTE 58 IN SHEET ARC1.

THE TENANT HAS BEEN INFORMED (BY PRESENTATION OF THESE DRAWINGS) THAT WHERE NEW TELEPHONE OR COMMUNICATIONS OUTLETS ARE NOTED ON THE PLAN, THE CONTRACTOR MAY INSTALL A SMALL DIAMETER HOLE IN THE WALL WITH A STRING RUNNING FROM THE HOLE TO ABOVE THE CEILING BUT THE TENANT MUST HIRE THEIR OWN INSTALLER TO RUN PHONE AND/OR COMPUTER CABLES TO THESE OUTLET LOCATIONS. WHERE EXISTING TELEPHONE OR COMMUNICATIONS OUTLETS ARE SHOWN ON THE PLAN, THERE MAY BE EXISTING CABLES IN PLACE BUT THEY PROBABLY CANNOT BE RE-USED.

THE CONTRACTOR MUST SUPPLY AND INSTALL WALL MOUNTED VISUAL ALARMS (STROBES, ETC) IF REQUIRED BY THE "IN FORCE" BUILDING CODES AND CODE OFFICIALS (HAVING AUTHORITY OVER BUILD-OUTS AND CONSTRUCTION IN THIS BUILDING). THE COST OF THIS WORK MUST BE INCLUDED IN THE CONTRACTOR'S BIDS.

RESERVE FOR CITY'S  
ELECTRONIC STAMP

**GENERAL ELECTRICAL PLAN NOTES**

09

06

03

- ⊕ NEW DUPLEX OUTLET
- ⊕ TV NEW RECESSED DUPLEX FOR T.V.- LOCATION BY TENANT
- EXISTING DUPLEX OUTLET TO REMAIN
- TV EXISTING RECESSED DUPLEX FOR T.V.
- ⊕ NEW FOURPLEX OUTLET
- EXISTING FOURPLEX OUTLET TO REMAIN
- ▽ NEW PULL STRING
- ▽ EXISTING TELEPHONE PULL & PLATE TO REMAIN
- ▽ DEMO'D PULL STRING
- Ⓧ DEMO'D DUPLEX ELECT.
- Ⓧ4 DEMO'D 4-PLEX ELECT.

**ELECTRICAL/TELEPHONE PLAN LEGEND**

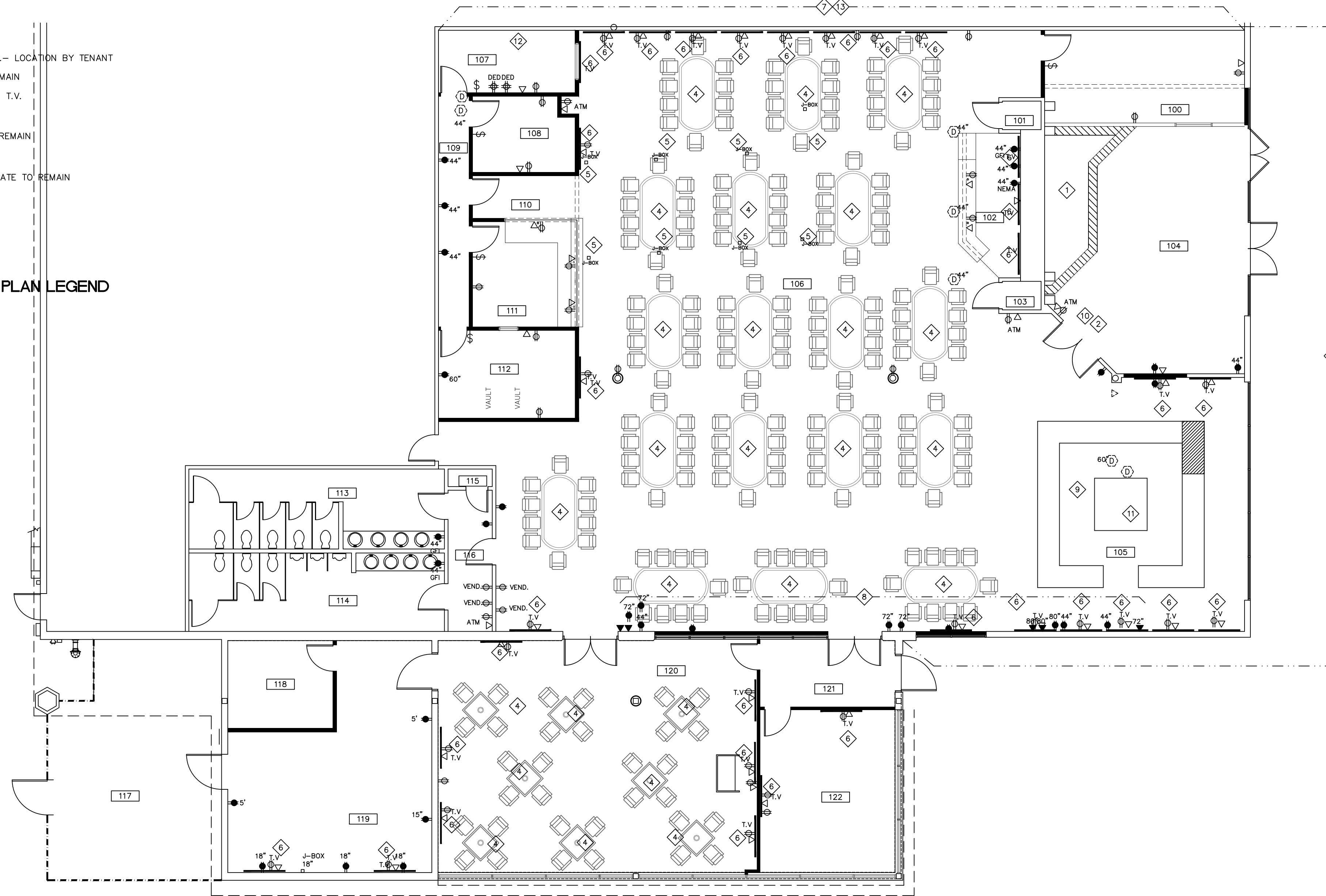

NO.	DESCRIPTION	DATE
1	AS BUILT #1	04.25.19
2	SCH 1 - REV1	04.29.19
3	PRICING NOTES	05.10.19
4	SCH 1 - REV2	05.15.19
5	CD-REVIEW	06.04.19
6	CD REV.2	06.12.19

**Radian**  
ARCHITECTURE  
134 Eldridge Road, Suite A  
Sugar Land, Texas 77478  
Phone: (713) 833-6667  
Fax: (713) 833-0512

NOT FOR  
CONSTRUCTION

Project No.	1901.16
Date	05.24.19
Drawn by	BF
Checked by	NL

Sheet No.  
**ARC2**  
ELECTRICAL PLAN

THESE PLANS ARE THE PROPERTY OF RADIAN ARCHITECTURE AND MAY NOT BE COPIED OR REPRODUCED WITHOUT THE WRITTEN APPROVAL OF RADIAN ARCHITECTURE, 134 ELDRIDGE RD, SUITE A, SUGAR LAND, TX 77478, PHONE: (713) 833-6667. THESE PLANS ARE THE PROPERTY OF RADIAN ARCHITECTURE AND MAY NOT BE COPIED OR REPRODUCED WITHOUT THE WRITTEN APPROVAL OF RADIAN ARCHITECTURE, 134 ELDRIDGE RD, SUITE A, SUGAR LAND, TX 77478, PHONE: (713) 833-6667. THESE PLANS ARE THE PROPERTY OF RADIAN ARCHITECTURE AND MAY NOT BE COPIED OR REPRODUCED WITHOUT THE WRITTEN APPROVAL OF RADIAN ARCHITECTURE, 134 ELDRIDGE RD, SUITE A, SUGAR LAND, TX 77478, PHONE: (713) 833-6667.